

Places to Eat

1F The delicious aquarium restaurant Aqua Cross

Offers an original seafood-based menu with an ocean view.

Regular Opening Hours	
Light Snacks	10:00-16:30
Dining	11:00-16:00
Winter	
Light Snacks	10:00-16:00
Dining	11:00-15:30



▲ Swordfish Cutlet Burger

2F HAPPY OCEANS Sushi Restaurant

Open only on Saturdays, Sundays, and public holidays 11:00-15:00

While eating, visitors are able to have a view of the large "shiome" tank. The restaurant mainly offers dishes made from seafood with a stock that is supplied responsibly and sustainably.



Shop

Main Gate Aquamarine Shop JOHMON

You can visit the JOHMON Shop without entering the aquarium.

Offers a variety of fun merchandise, including original Aquamarine Fukushima products.



▲ Eurasian otter



▲ Seal Cushion



▲ Sesame Daifuku-mochi

1F Museum Shop UMINOS

Purchase Coelacanth-inspired items, books, and other aquatic-themed merchandise here!

A Must-eat Treat!

Gombe Ice, ice cream wrapped in a soft wafer in the shape of a coelacanth

Available flavors are Sea Salt Vanilla, Chocolate and Matcha



Hours of operation, menus, and products are subject to change.

	Adult	Elementary to High School Student
Individual	¥1,850	¥900
Group of 20 or more	¥1,550	¥750
Preschool children and under	Free	

Year Pass

Unlimited entry valid for a year!

Adult	Elementary to High School Student
¥4,250	¥2,100

● Open Days Open 365 Days a Year

● Opening Hours
Regular Opening Hours
Mar.21 - Nov.30
9:00 - 17:30

Winter
Dec. 1 - Mar. 20
9:00 - 17:00
Last admission is permitted one hour before closing time.

● Parking Free (1,500 cars)

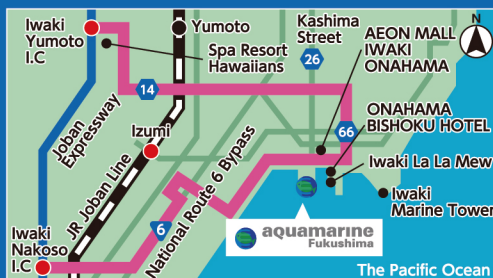

By train

Approx. 15 minutes by local bus from Izumi Station on the JR Joban Line. Exit the bus at AEON MALL Iwaki Onahama. Approx. 5 minutes walk from the bus stop. Or walk for 10 minutes from Shisyo-iriguchi bus stop

By Car

From Tokyo Approx. 30 minutes from the Iwaki Nakoso IC on the Joban Expressway
From Sendai Approx. 20 minutes from the Iwaki Yumoto IC on the Joban Expressway



X



Instagram



Facebook



Youtube



〒971-8101 50 Tatsumi-Cho, Onahama, Iwaki City, Fukushima Prefecture
Phone: +81-246-73-2525 (Open All Year Round)

<https://www.aquamarine.or.jp>

●Fukushima Ocean Science Museum, Public Interest Incorporated Foundation, Chairperson Takeshi Furukawa ●Fukushima Ocean Science Museum ●Exhibition Industry ●An animal handling person/Harutaka Taira ●Registration number/Fukushima Prefecture 18 Iwaki City Public Health Center Exhibition No. 3 ●Date of registration/November 30, 2006 ●Last day of registration expiration date/November 29, 2026

The oceans and what they say about our future on earth.



aquamarine Fukushima

English / 英語

Aquamarine Fukushima's Recommendations

Experience

Fishing Experience

[Place] Aquamarine Egg Fishing Area 1F

Open Every Day

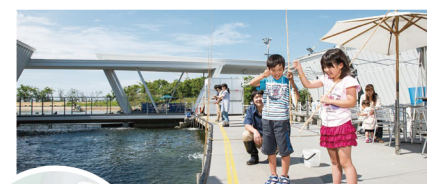

Visitors are encouraged to enjoy fishing as a family or in groups. You can even eat the fish you catch right there.

Fishing pole	1,000 yen
Fish	200 yen

Hands-on programs learning with the "Gombes" interpreters

Guided tours are available to observe and learn about the exhibited creatures and the backstage areas.



Please check the official website for details on how to apply.

Forest for Eggs Animal GOKKO Play like animals in the forest ~ Challenge Their Abilities! ~

Learn about the abilities that animals have to live in the forest through fun and playground equipments.



Playground equipment has an age recommendation.

Please note that the content and scheduling of each experience may be subject to cancellation or changes. Please confirm the times at our website or at the entrance of the aquarium.

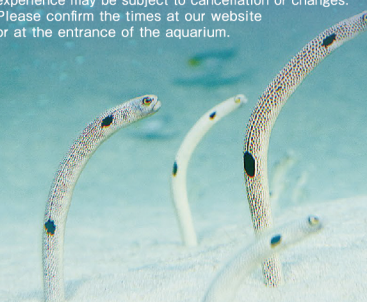

AQUAMARINE FUKUSHIMA FLOOR GUIDE

The oceans and what they say about our future on earth.

"Shiome", where the warm Kuroshio current meets the cold Oyashio current. The theme of the exhibits at Aquamarine Fukushima is the "Shiome" that occurs off the coast of Fukushima Prefecture. An aquarium that recreates various natural environments and offers a variety of experiences.

- Restrooms...1F/2F/3F
- Handicap Restroom...1F/2F/3F
Equipped with Baby Minder Seat and Baby Bed
- Ostomate (Only at Aquamarine Egg)
- Information...1F
- AED
- Restaurant
- Shop
- Coin Lockers...1F
- Nursing Room...1F
- First-Aid Room...1F
- Vending Machine
- Elevator 1F-4F

Estimated Viewing Length
1.5-3 hours

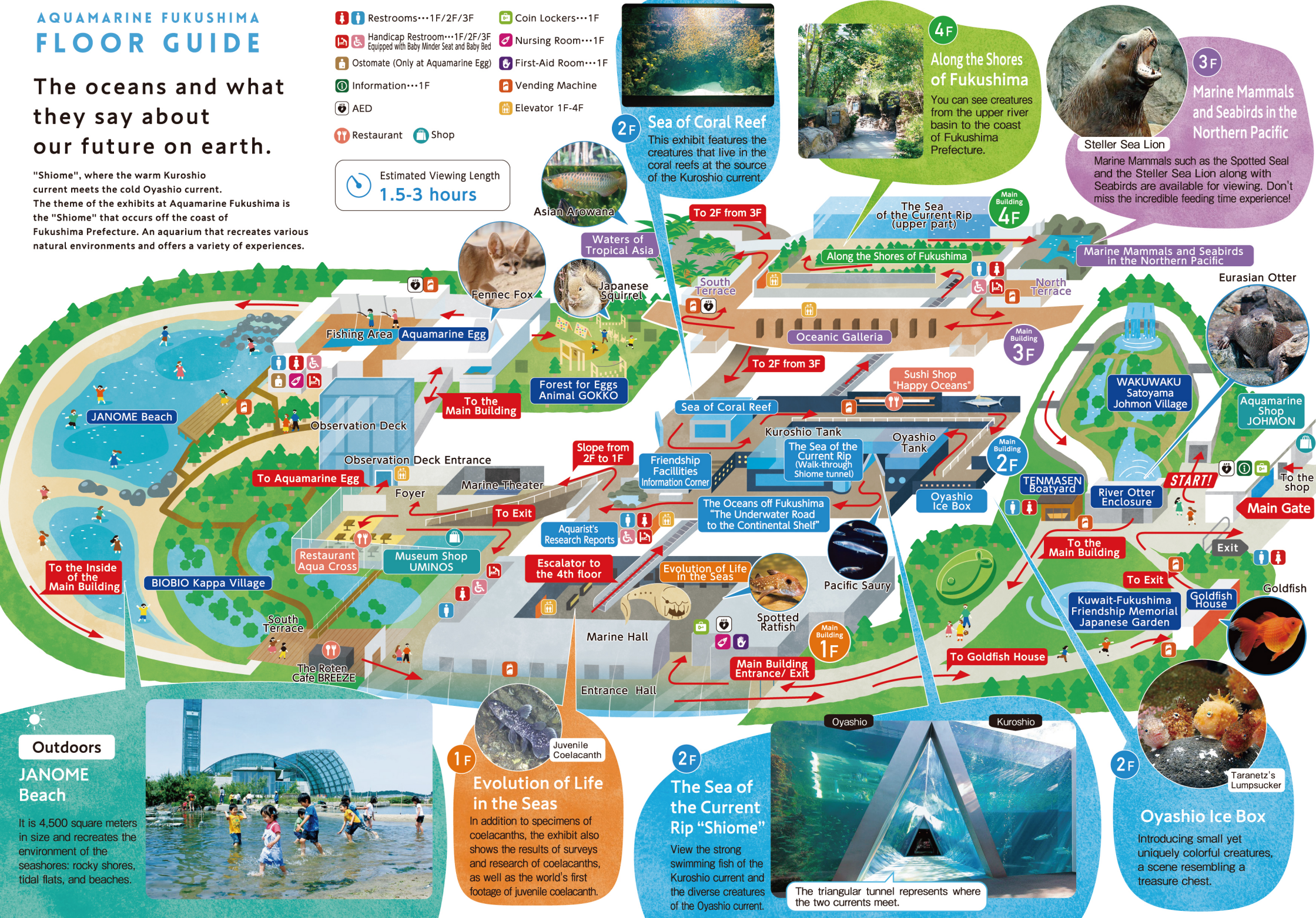

Outdoors JANOME Beach

It is 4,500 square meters in size and recreates the environment of the seashores: rocky shores, tidal flats, and beaches.



1F

Evolution of Life in the Seas

In addition to specimens of coelacanths, the exhibit also shows the results of surveys and research of coelacanths, as well as the world's first footage of juvenile coelacanth.

2F

The Sea of the Current Rip "Shiome"

View the strong swimming fish of the Kuroshio current and the diverse creatures of the Oyashio current.

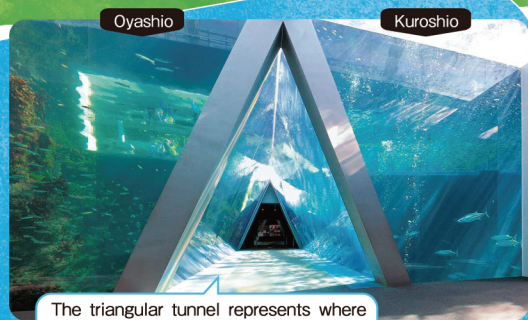

2F

Oyashio Ice Box

Introducing small yet uniquely colorful creatures, a scene resembling a treasure chest.

